

DÜZENLEME SINIR KROKİSİ

N

İLİ : YALOVA
İLÇESİ : ÇINARCIK
MAH : ÇAMLIK
PAFTA : 15 G22D13B1B
ADA : - 532 533
PARSEL : 870,872 1,2,3,4 4,5,6,7,8
9,10,15



KROKİ

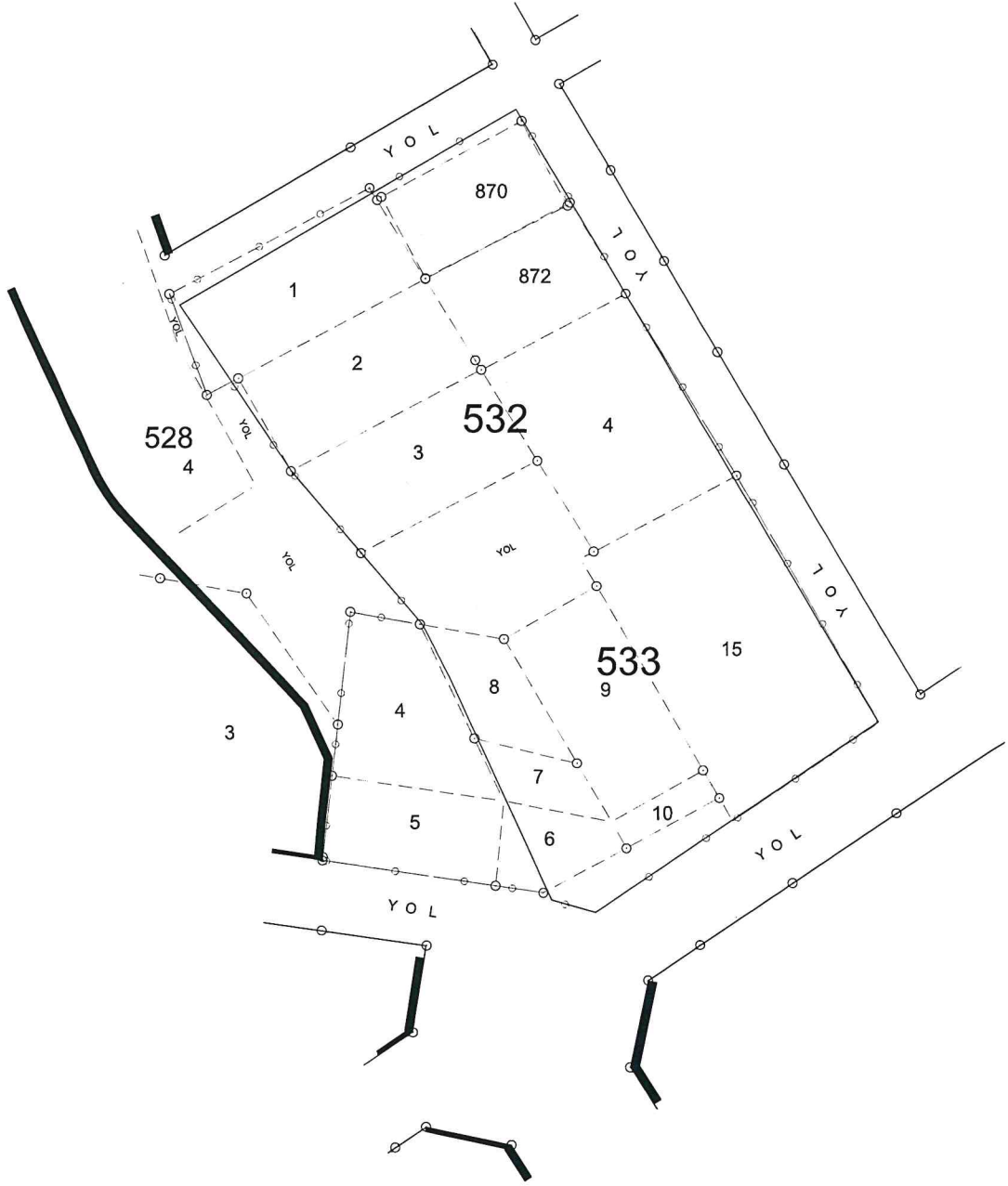

- Düzenleme Sınırı
- - - - - Uygulamaya Tabi Parsel Sınırları
————— Ada / Blok Sınırları

	DÜZENLEYEN	KONTROL EDEN	ONAYLAYAN
ADI SOYADI			
TARİH	06.01.2025		
İMZA	Farita Mihendisi Çata Sırcil No: 18797		

İLİ : YALOVA
İLÇESİ : ÇINARCIK
KÖYÜ/MAHALLESİ: ÇINARCIK BELEDİYESİ
T.C. ÇINARCIK BELEDİYESİ

NOLU UYGULAMA SAHASI

Ö Z E T C E T V E L İ

K A D A S T R O										İ M A R	
Ada/Par	Alan	Kamu.	Y.Terk	D.GirmeyenDopal	Dopalma	Dop	İ.Tahsis	AdaNo	Alan		
0/870	286.00	-	-	0.00	286.00	0.00	286.00	736	5260.46		
0/872	344.20	-	-	0.00	344.20	0.00	344.20				
532/1	501.39	-	-	501.39	-	27.67	473.72				
532/2	452.97	-	-	452.97	-	25.00	427.97				
532/3	436.18	-	-	436.18	-	24.07	412.11				
532/4	688.56	-	-	0.00	688.56	0.00	688.56				
533/4	396.90	-	5.51	402.41	-	22.21	380.20				
533/5	295.07	-	-	0.00	295.07	0.00	295.07				
533/6	158.83	-	-	0.00	158.83	0.00	158.83				
533/7	110.94	-	1.63	112.57	-	6.21	106.36				
533/8	195.03	-	2.84	197.87	-	10.92	186.95				
533/9	448.02	-	6.03	454.05	-	25.06	428.99				
533/10	66.13	-	-	0.00	66.13	0.00	66.13				
533/15	1036.91	-	27.19	1064.10	-	58.73	1005.37				

K A D A S T R O T O P L A M L A R I										İ M A R	
Toplam Pay	Toplam Alan	Toplam Kamu	Toplam Y.Terk	Toplam D.GirmeyenDopal	Toplam Dopalma	Toplam Dop	Toplam Tahsis	Toplam Alan			
5417.13	5417.13	0.00	43.20	3621.54	1838.79	199.87	5260.46	5260.46			

Düzenleme Ortaklık Payı Hesabı

Düzenlemeye Giren Alanlar (R1) = 3621.54
Eski DOPO > Proje DOPO Alanlar (D1) = 0.00
İmar Alanları (R2) = 5260.46
Eski DOPO > Proje DOPO Tahsisler (D2) = 0.00
DOP Alınmayan Alanlar (R3) = 1838.79
Düzenleme Ortaklık Payı = (R1 - D1 - R2 + D2 + R3) / (R1-D1)

Ortak Katılım Oranı = 0.0000000
Düzenleme Ortaklık Payı Oranı (DOPO) = 0.0551892
DOPO (OKO ile birlikte) = 0.0551892
Maksimum Dop Oranı = 0.45

Kırsal İhtisas
Harita Mühendisi
Oda Sicil No: 18797

08.01.2025

TOPLAM ALAN : 5460.33			M A L S A H İ P L E R İ A R A Ş T I R M A			SAYFA NO:1					
TOPLAM PAY : 5460.33			Ö Z E T F O R M U			TOPLAM ADA ALANI : 5260.46					
TOPLAM KAMU İSTİSMA : 0.00			(K A D A S T R O P A R S E L N E S T R A L I)			O. KAYITLIM ORANI : 0.000000					
TOPLAM DİZENLEMİŞ GİRCEN : 5460.33			K A D A S T R O			D.O. FAYD ORANI : 0.0551892					
TOPLAM DİZENLEMİŞ GİRCEN : 5460.33			K A D A S T R O			M A R					
SNO	Pafta	Ada/Par	Alan/Pay	Hisse	Malik/Baba Adı	Kamu	Dop/İth	Ada/Par	Alan	Hisse	Pay
1	15	0/870	286.00 0.96	968 286000	SEVDA ABAK FEYZİ	-	0.97	736/2	321.20	97/32120	0.97
2	15	0/870	286.00 20.01	20152 286000	SEVDA ABAK FEYZİ	-	20.02	736/2	321.20	2002/32120	20.02
3	15	0/870	286.00 20.97	88 1200	RÜYA GÜREL MUHAMMET	-	20.98	736/2	321.20	2098/32120	20.98
4	15	0/870	286.00 16.68	70 1200	AHMET TAYFUN PÜTÜN CEM	-	16.69	736/2	321.20	1669/32120	16.69
5	15	0/870	286.00 28.12	118 1200	NALAN ŞEHİTOĞLU AYPAZ	-	28.13	736/2	321.20	2813/32120	28.13
6	15	0/870	286.00 6.44	108 4800	SEDA EREM ERENŞOY KERAM	-	6.43	736/2	321.20	643/32120	6.43
7	15	0/870	286.00 6.44	108 4800	ELÇİN EREM KERAM	-	6.43	736/2	321.20	643/32120	6.43
8	15	0/870	286.00 6.44	108 4800	NAZAN EREM DİZDAROĞLU KERAM	-	6.43	736/2	321.20	643/32120	6.43
9	15	0/870	286.00 6.44	108 4800	KERAM EREM MENDÜH	-	6.43	736/2	321.20	643/32120	6.43
10	15	0/870	286.00 28.12	118 1200	PAMİZE HÜSEYİNÖMER HÜSEYİN ÖMER	-	28.12	736/2	321.20	2812/32120	28.12
11	15	0/870	286.00 25.74	108 1200	BUSHRA KHALAF İBRAHİM	-	25.74	736/2	321.20	2574/32120	25.74
12	15	0/870	286.00 28.12	118 1200	MURULLAH KABACI HULUSİ	-	28.12	736/2	321.20	2812/32120	28.12
13	15	0/870	286.00 25.74	108 1200	HAMEED OTHMAN AHMED AHMED OTHMAN	-	25.74	736/2	321.20	2574/32120	25.74
14	15	0/870	286.00 30.98	130 1200	GÜLER AY AHMET	-	30.98	736/2	321.20	3098/32120	30.98
15	15	0/870	286.00 30.98	130 1200	ALAA HUSSEİN NASER AL-ORALDI HUSSEİN	-	30.98	736/2	321.20	3098/32120	30.98
16	15	0/870	286.00 3.81	16 1200	NEZİFE YILDIRIM BAYRAM ALI	-	3.81	736/2	321.20	381/32120	3.81
17	15	0/872	344.20 14.01	28 688	ASMA ALVI MUSTAFA	-	14.00	736/3	344.20	1400/34420	14.00
18	15	0/872	344.20 14.01	28 688	AMİR TARIQ ALVI TARIQ	-	14.01	736/3	344.20	1401/34420	14.01
19	15	0/872	344.20 24.01	24 344	CMİDE ÖNER HALİL MÜNÖR	-	24.01	736/3	344.20	2401/34420	24.01
20	15	0/872	344.20 24.01	24 344	HÜLYA KAYA SADIK	-	24.01	736/3	344.20	2401/34420	24.01
21	15	0/872	344.20 30.02	30 344	MEMİŞ AVCI GARİB	-	30.02	736/3	344.20	3002/34420	30.02
22	15	0/872	344.20 30.02	30 344	SEDA ÖZDEMİR TURGUT	-	30.02	736/3	344.20	3002/34420	30.02
23	15	0/872	344.20 30.02	30 344	SERKEZ ÖNER ŞİŞEKÜ	-	30.02	736/3	344.20	3002/34420	30.02
24	15	0/872	344.20 30.02	30 344	GÜLŞEN ÇETİN ALİ	-	30.02	736/3	344.20	3002/34420	30.02
25	15	0/872	344.20 30.02	30 344	MURTEZ YEMELİ MEHMET LÖFTÜ	-	30.02	736/3	344.20	3002/34420	30.02
26	15	0/872	344.20 30.02	30 344	NADİRE GÜRCAN AHMET	-	30.02	736/3	344.20	3002/34420	30.02
27	15	0/872	344.20 32.02	32 344	LEYLA EKEME MUSA	-	32.02	736/3	344.20	3202/34420	32.02
28	15	0/872	344.20 32.02	32 344	AYSEL AVCI BEHCET	-	32.02	736/3	344.20	3202/34420	32.02
29	15	0/872	344.20 24.01	24 344	GATEA ABBAS ABDULHASAN ABDULHA ABBAS	-	24.01	736/3	344.20	2401/34420	24.01

TOPLAM ALAN : 5460.33 M A L S A H İ P L E R İ A R A Ş T I R M A SAYFA NO:2
 TOPLAM PAY : 5460.33 Ö Z E T F O R M U 5260.46
 TOPLAM KAMU İSTİRAHAT : 0.00
 TOPLAM KAMU İSTİRAHAT : 0.00
 TOPLAM DÜZENLEMELER : 0.33
 TOPLAM DÜZENLEMELER : 0.33
 TOPLAM DÜZENLEMELER : 5460.33 (K A D A S T R O P A R S E L İ N E S İ R A L I)

SNO	Pafta	Ada/Par	Alan/Pay	Hisse	Malik/Baba Adı	Kamu	Dop/İth	Ada/Par	Alan	Hisse	I M A R	
											Pay	Hisse
30	G22D13B1B	532/1	501.39 42.98	12 140	SULTAN GÜNDÜZ ZEYNAL	-	2.37 40.61	736/1	473.72	4061/47372	40.61	
31	G22D13B1B	532/1	501.39 35.81	10 140	AYFER ZENGİL HÜSEYİN	-	1.98 33.84	736/1	473.72	3384/47372	33.84	
32	G22D13B1B	532/1	501.39 50.14	14 140	SELVER DÖNMEZ HÜSEYİN	-	2.77 47.38	736/1	473.72	4738/47372	47.38	
33	G22D13B1B	532/1	501.39 50.14	14 140	SADIK URAL MURADDER	-	2.77 47.38	736/1	473.72	4738/47372	47.38	
34	G22D13B1B	532/1	501.39 50.14	14 140	NEŞİM KOÇER NAHİT	-	2.77 47.38	736/1	473.72	4738/47372	47.38	
35	G22D13B1B	532/1	501.39 50.14	14 140	NADİA ABDELRAHMAN MAHDI AL AZA ABDELRAHMAN	-	2.77 47.38	736/1	473.72	4738/47372	47.38	
36	G22D13B1B	532/1	501.39 50.14	14 140	SEVİL FIRINCI HASAN	-	2.77 47.37	736/1	473.72	4737/47372	47.37	
37	G22D13B1B	532/1	501.39 50.14	14 140	HAMİ ERFÜS MUSTAFA ŞÜKRÜ	-	2.77 47.37	736/1	473.72	4737/47372	47.37	
38	G22D13B1B	532/1	501.39 25.07	28 560	ABDULKADİR ACA FERİD	-	1.38 23.88	736/1	473.72	2368/47372	23.88	
39	G22D13B1B	532/1	501.39 12.53	14 560	ESRA ÖZKAN ULÇAY	-	0.69 11.83	736/1	473.72	1183/47372	11.83	
40	G22D13B1B	532/1	501.39 12.53	14 560	MELİKE PETER GÖZÜM ULÇAY	-	0.69 11.83	736/1	473.72	1183/47372	11.83	
41	G22D13B1B	532/1	501.39 50.14	14 140	HAYRETİN GÜVENÇ RİFAT	-	2.77 47.37	736/1	473.72	4737/47372	47.37	
42	G22D13B1B	532/1	501.39 21.49	6 140	UĞUR KARASOY ORHAN	-	1.19 20.30	736/1	473.72	2030/47372	20.30	
43	G22D13B1B	532/2	452.97 37.75	4 48	SAHİNE TUNÇYÜREK SALİM	-	2.08 35.66	736/10	540.10	3566/54010	35.66	
44	G22D13B1B	532/2	452.97 37.75	4 48	EMİN ŞİMŞEK ARIF	-	2.08 35.66	736/10	540.10	3566/54010	35.66	
45	G22D13B1B	532/2	452.97 37.75	4 48	SÜREYYA EROL HÜSEYİN	-	2.08 35.66	736/10	540.10	3566/54010	35.66	
46	G22D13B1B	532/2	452.97 37.75	4 48	ABDULKADİR TURGUT KARAKEÇLİ AHMET	-	2.08 35.67	736/10	540.10	3567/54010	35.67	
47	G22D13B1B	532/2	452.97 37.75	4 48	MURHAN KARAKEÇLİ HÜSEYİN	-	2.08 35.67	736/10	540.10	3567/54010	35.67	
48	G22D13B1B	532/2	452.97 37.75	4 48	SABRİYE AYDEMİR İBRAHİM	-	2.08 35.67	736/10	540.10	3567/54010	35.67	
49	G22D13B1B	532/2	452.97 37.75	4 48	MURAT ÖZCAN NİZAMETTİN	-	2.08 35.67	736/10	540.10	3567/54010	35.67	
50	G22D13B1B	532/2	452.97 37.75	4 48	NECATİ DÜNDAR KARAKEÇLİ AHMET	-	2.08 35.67	736/10	540.10	3567/54010	35.67	
51	G22D13B1B	532/2	452.97 37.75	4 48	MURHAN KARAKEÇLİ HÜSEYİN	-	2.08 35.66	736/10	540.10	3566/54010	35.66	
52	G22D13B1B	532/2	452.97 37.75	4 48	HÜSEYİN KARASOY ALİ	-	2.08 35.66	736/10	540.10	3566/54010	35.66	
53	G22D13B1B	532/2	452.97 37.75	4 48	KAMURAN ÇOPUROĞLU AHMET	-	2.08 35.66	736/10	540.10	3566/54010	35.66	
54	G22D13B1B	532/2	452.97 37.75	4 48	ABDULKADİR TURGUT KARAKEÇLİ AHMET	-	2.08 35.66	736/10	540.10	3566/54010	35.66	
55	G22D13B1B	532/3	436.18 109.05	2 8	MÜRVEZ TERLEMEZ ALİ	-	6.02 103.03	736/9	412.11	10303/41211	103.03	
56	G22D13B1B	532/3	436.18 163.57	3 8	HAKAN TERLEMEZ SALAHATTİN	-	9.03 154.54	736/9	412.11	15454/41211	154.54	
57	G22D13B1B	532/3	436.18 163.57	3 8	NEŞİHAN TERLEMEZ SALAHATTİN	-	9.03 154.54	736/9	412.11	15454/41211	154.54	
58	G22D13B1B	532/4	688.56	8	MURİ YÖREK	-	-	736/4	688.56	3401/68856	34.01	

 Oda Sicil No: 18797
 08.01.2025

TOPLAM ALAN : 5460.33		MAL SAHİPLERİ ARAŞTIRMA		K A D A S T R O		M A R		SAYFA NO:3			
TOPLAM PAY : 5460.33		ÖZET FORMU		Kamu		Dop/Th		Alan			
TOPLAM KAMULAŞTIRMA : 0.00		(KADASTRO PARSELİNİ STRALİ)		Malik/BabaAdı		Ada/Par		Hisse			
TOPLAM DÜZENLEME GİREVİ : 0.00				Hisse		Dop/Th		Alan			
TOPLAM DÜZENLEME GİREVİ : 5460.33				Hisse		Dop/Th		Alan			
SNO	Pafta	Ada/Par	Alan/Pay	Hisse	Malik/BabaAdı	Kamu	Dop/Th	Ada/Par	Alan	Hisse	Pay
59	G22D13B1B	532/4	688.56	162	YILDIRIM	-	34.01	736/4	688.56	3401/68856	34.01
			34.00	8	MEHMET ÖZGÖZE	-					
			34.00	162	MEHMET ŞAHİN	-					
60	G22D13B1B	532/4	688.56	4	AMRİ BAKIŞ	-	17.01	736/4	688.56	1701/68856	17.01
			17.00	162	RUSSEİN	-					
61	G22D13B1B	532/4	688.56	4	EMAN BAKIŞ	-	17.01	736/4	688.56	1701/68856	17.01
			17.00	162	MOHAMMED	-					
62	G22D13B1B	532/4	688.56	8	HİBA HASHİM HASAN AL RUBAYE	-	34.01	736/4	688.56	3401/68856	34.01
			34.00	162	HASHİM	-					
63	G22D13B1B	532/4	688.56	10	BURHAN ERKARİAL	-	42.50	736/4	688.56	4250/68856	42.50
			42.50	162	MEHMET ŞEVRI	-					
64	G22D13B1B	532/4	688.56	5	ÜMMÜHAN KORKMAZ	-	21.25	736/4	688.56	2125/68856	21.25
			21.25	162	MEHMET	-					
65	G22D13B1B	532/4	688.56	5	ÜMMÜHAN KORKMAZ	-	21.25	736/4	688.56	2125/68856	21.25
			21.25	162	MEHMET	-					
66	G22D13B1B	532/4	688.56	10	MUSTAFA AKÇAY	-	42.50	736/4	688.56	4250/68856	42.50
			42.50	162	HÜSEYİN	-					
67	G22D13B1B	532/4	688.56	10	ÖZGEN GÖKALP	-	42.50	736/4	688.56	4250/68856	42.50
			42.50	162	HASAN	-					
68	G22D13B1B	532/4	688.56	10	ÜRFEEDİN TAYTAR	-	42.50	736/4	688.56	4250/68856	42.50
			42.50	162	AYVAZ	-					
69	G22D13B1B	532/4	688.56	10	ANVAR ABDULHUSSEINHASSEEN ALA	-	42.50	736/4	688.56	4250/68856	42.50
			42.50	162	ABDULHUSSEİN	-					
70	G22D13B1B	532/4	688.56	10	MUHİTTİN TAYTAR	-	42.50	736/4	688.56	4250/68856	42.50
			42.50	162	ÜRFEEDİN	-					
71	G22D13B1B	532/4	688.56	10	GÜLSEN DENEK	-	42.50	736/4	688.56	4250/68856	42.50
			42.50	162	AHMET	-					
72	G22D13B1B	532/4	688.56	10	MEYİHA DEMİRKİTAN	-	42.50	736/4	688.56	4250/68856	42.50
			42.50	162	KEÇER	-					
73	G22D13B1B	532/4	688.56	5	FALİH AL SAMMAREJE	-	21.25	736/4	688.56	2125/68856	21.25
			21.25	162	MAHMOOD	-					
74	G22D13B1B	532/4	688.56	5	SUHA JAMEEL FARAJ ALTRAE	-	21.25	736/4	688.56	2125/68856	21.25
			21.25	162	JAMEEL	-					
75	G22D13B1B	532/4	688.56	10	NAZİM DEMİRAY	-	42.50	736/4	688.56	4250/68856	42.50
			42.50	162	HASAN	-					
76	G22D13B1B	532/4	688.56	5	YAKUP ŞAHİN	-	21.25	736/4	688.56	2125/68856	21.25
			21.25	162	MUSTAFA	-					
77	G22D13B1B	532/4	688.56	5	ZEHRA ŞAHİN	-	21.25	736/4	688.56	2125/68856	21.25
			21.25	162	MUSTAFA	-					
78	G22D13B1B	532/4	688.56	10	OSMAN KOÇ	-	14.17	736/4	688.56	1417/68856	14.17
			14.17	486	MESİM	-					
79	G22D13B1B	532/4	688.56	10	KASIM KOÇ	-	14.17	736/4	688.56	1417/68856	14.17
			14.17	486	MESİM	-					
80	G22D13B1B	532/4	688.56	10	MURAT KOÇ	-	14.17	736/4	688.56	1417/68856	14.17
			14.17	486	MESİM	-					
81	G22D13B1B	533/4	402.41	1	MEHMET ZİYA BAŞAK	-	11.10	736/2	321.30	1760/32120	17.60
			201.21	2	NAFİ	-	190.10	736/8	527.94	11644/52794	116.44
			201.21	2	NAFİ	-	190.10	736/10	540.10	5607/54010	56.07
82	G22D13B1B	533/4	402.41	1	HAMİT DOĞAN ZİYA BAŞAK	-	11.10	736/2	321.30	1760/32120	17.60
			201.21	2	NAFİ	-	190.10	736/8	527.94	11644/52794	116.44
			201.21	2	NAFİ	-	190.10	736/10	540.10	5607/54010	56.07
83	G22D13B1B	533/5	295.07	1	HAMİT DOĞAN ZİYA BAŞAK	-	147.54	736/8	527.94	14754/52794	147.54
			147.54	2	NAFİ	-					
84	G22D13B1B	533/5	295.07	1	MEHMET ZİYA BAŞAK	-	147.53	736/8	527.94	14753/52794	147.53
			147.54	2	NAFİ	-					
85	G22D13B1B	533/6	158.83	TAM	AYKUT ÖZBEK	-	158.83	736/6	518.27	15883/51827	158.83
			158.83	TAM	AUSRETTİN	-					
86	G22D13B1B	533/7	112.57	TAM	GÜNER BURÇKİN	-	6.21	736/6	518.27	10636/51827	106.36
			112.57	TAM		-					



 Mustafa Öncü

 Mülkiyet Müdürlüğü

 Önceki No: 8797

 08.01.2025

TOPLAM ALAN : 5460.33		M A L İ K L E R İ A R A Ş T I R M A		SAYFA NO:4							
TOPLAM PAY : 5460.33		Ö Z E T F O R M U		TOPLAM ADA ALANI : 5260.46							
TOPLAM KAMULAŞTIRMA : 0.00		(KADASTRO PARSELİNE SIRA LI)		O. KATILIM ORANI : 0.0000000							
TOP. DÜZENLE. GİRMEYEN : 0.00				D. O. FAYI ORANI : 0.0551892							
TOP. DÜZENLEMEYE GİREN: 5460.33											
K A D A S T R O		H İ S S E		H İ S S E							
SNO	Pafta	Ada/Par	Alan/Pay	Hisse	Malik/Baba Adı	Kamu	Dop./İth	Ada/Par	Alan	Hisse	Pay
			112.57		HÜSEYİN HAYRİ		106.36				
87	G22D13B1B	533/8	197.87 65.96	1 3	AZİZ RECEP GÖRÜŞ HAYRİ	-	3.64 62.32	736/6	518.27	6232/51827	62.32
88	G22D13B1B	533/8	197.87 65.96	1 3	İZZET GÜLER GÖRÜŞ HÜSEYİN HAYRİ	-	3.64 62.32	736/6	518.27	6232/51827	62.32
89	G22D13B1B	533/8	197.87 65.96	1 3	GÜNER BURÇKIN HÜSEYİN HAYRİ	-	3.64 62.31	736/6	518.27	6231/51827	62.31
90	G22D13B1B	533/9	454.05 454.05	TAM	SEDAT ÖZSOY ALIM	-	25.06 428.99	736/7	428.99	TAM	428.99
91	G22D13B1B	533/10	66.13 66.13	TAM	İZZET GÖRÜŞ HÜSEYİN HAYRİ	-	66.13	736/6	518.27	6613/51827	66.13
92	G22D13B1B	533/15	1064.10 1064.10	TAM	İŞİN ALMATROUK MURAT	-	58.73 1005.37	736/5	1005.37	TAM	1005.37

 Betül Apio
 Harita Mühendisi
 Oda Sicil No: 18797
 08.01.2025

TOPLAM ALAN : 5460.33
TOPLAM KAMU ALANI : 5460.33
TOPLAM KAMU ALANIN PAYI : 0.00
TOP. DÜZENLEME GİRMİYEN : 0.00
TOP. DÜZENLEMİYEGİREN : 5460.33

T E S C İ L E E S A S
D A Ğ İ T İ M C E T V E L İ
(İ M A R P A R S E L İ N E S İ R A L I)

SAYFA NO:1
TOPLAM ADA ALANI : 5260.46
O.KATILIMORANI : 0.000000
D.O.PAYI ORANI : 0.0551892

SNO	Pafta	Ada/Par	Alan	K A D A S T R O			Kamu	Dop/mth	Ada/Par	Alan	Hisse	Pay
				Hisse	Malik/BabaAdi	M A R						
30	G22D13B1B	532/1	501.39	12/140	SULTAN GÜNDÜZ	-	2.37	736/1	473.72	4061/47372	40.61	
31		532/1	501.39	42.98	ZEHVAL ENGİL	-	40.61			3384/47372	33.84	
32		532/1	501.39	33.84	MERİEM	-	33.84			4738/47372	47.38	
33		532/1	501.39	50.14	SEYFER DÖNMEZ	-	2.77			4738/47372	47.38	
34		532/1	501.39	50.14	HÜSEYİN	-	47.38			4738/47372	47.38	
35		532/1	501.39	50.14	SADIK URAL	-	47.38			4738/47372	47.38	
36		532/1	501.39	50.14	MUKADDER	-	47.38			4738/47372	47.38	
37		532/1	501.39	50.14	NESEMİ KOÇER	-	47.38			4738/47372	47.38	
38		532/1	501.39	50.14	NAHİT	-	47.38			4738/47372	47.38	
39		532/1	501.39	50.14	NAHİT ABDELRAHMAN MAHDI AL AZA	-	47.38			4738/47372	47.38	
40		532/1	501.39	50.14	ABDELRAHMAN	-	47.38			4738/47372	47.38	
41		532/1	501.39	50.14	SEVİL FIRINCI	-	47.37			4737/47372	47.37	
42		532/1	501.39	50.14	HASAN	-	47.37			4737/47372	47.37	
1	15	0/870	286.00	28/1200	HAMİ ERFÜS	-	2.77			4737/47372	47.37	
2		0/870	286.00	28/1200	MUSTAFA ŞOKRÜ	-	47.37			4737/47372	47.37	
3		0/870	286.00	28/1200	ABDULKADİR ACA	-	2.77			2368/47372	23.68	
4		0/870	286.00	28/1200	ESRA ÖZKAN	-	11.83			1183/47372	11.83	
5		0/870	286.00	28/1200	ULCAV	-	11.83			1183/47372	11.83	
6		0/870	286.00	28/1200	MELİKE PETEK GÖZÜM	-	11.83			1183/47372	11.83	
7		0/870	286.00	28/1200	ULCAV	-	11.83			1183/47372	11.83	
8		0/870	286.00	28/1200	HAYRETTİN GÜVENÇ	-	2.77			4737/47372	47.37	
9		0/870	286.00	28/1200	RİFAT	-	47.37			4737/47372	47.37	
10		0/870	286.00	28/1200	UGUR KARASOY	-	20.30			2030/47372	20.30	
11		0/870	286.00	28/1200	SEVDA ABAK	-	0.97	736/2	321.20	97/32120	0.97	
12		0/870	286.00	28/1200	FEYZİ	-	20.02			2002/32120	20.02	
13		0/870	286.00	28/1200	FEYZİ ABAK	-	20.02			2002/32120	20.02	
14		0/870	286.00	28/1200	FEYZİ CÜHEL	-	20.98			2098/32120	20.98	
15		0/870	286.00	28/1200	MURAHMET	-	16.69			1669/32120	16.69	
16		0/870	286.00	28/1200	AHMET TAYFUN FÜTÜN	-	16.69			1669/32120	16.69	
17		0/870	286.00	28/1200	CEM	-	28.13			2813/32120	28.13	
18		0/870	286.00	28/1200	AYVAZ	-	6.43			643/32120	6.43	
19		0/870	286.00	28/1200	NALAN ŞEHİTOĞLU	-	6.43			643/32120	6.43	
20		0/870	286.00	28/1200	SEDA EREM ERENŞOY	-	6.43			643/32120	6.43	
21		0/870	286.00	28/1200	ELCİN EREM	-	6.43			643/32120	6.43	
22		0/870	286.00	28/1200	İKRAM	-	6.43			643/32120	6.43	
23		0/870	286.00	28/1200	NAZAN EREM DİZDAROĞLU	-	6.43			643/32120	6.43	
24		0/870	286.00	28/1200	İKRAM EREM	-	6.43			643/32120	6.43	
25		0/870	286.00	28/1200	İKRAM EREM	-	6.43			643/32120	6.43	
26		0/870	286.00	28/1200	BEKİR HÜSEYİN ÖNER	-	28.12			2812/32120	28.12	
27		0/870	286.00	28/1200	HÜSEYİN ÖNER	-	25.74			2574/32120	25.74	
28		0/870	286.00	28/1200	BURŞA KHALAF	-	28.12			2812/32120	28.12	
29		0/870	286.00	28/1200	TBRAHİM	-	25.74			2574/32120	25.74	
30		0/870	286.00	28/1200	NURULLAH KABACI	-	28.12			2812/32120	28.12	
31		0/870	286.00	28/1200	HULUSİ	-	25.74			2574/32120	25.74	
32		0/870	286.00	28/1200	HAMMED OTHMAN AHMED AHMED	-	30.98			3098/32120	30.98	
33		0/870	286.00	28/1200	OTHMAN	-	30.98			3098/32120	30.98	
34		0/870	286.00	28/1200	GÜLER AY	-	30.98			3098/32120	30.98	
35		0/870	286.00	28/1200	AHMET	-	30.98			3098/32120	30.98	
36		0/870	286.00	28/1200	ALAA HUSSEİN NASER AL-ORBAIDI	-	3.81			381/32120	3.81	
37		0/870	286.00	28/1200	HUSSEİN	-	11.10			1760/32120	17.60	
38		0/870	286.00	28/1200	NEZİHE TILDIRIM	-	11.10			1760/32120	17.60	
39		533/4	402.41	201.21	MEHMET ZIYA BAŞAK	-	190.10			1760/32120	17.60	
40		533/4	402.41	201.21	NAFİ	-	190.10			1760/32120	17.60	
41		533/4	402.41	201.21	HAMİT DOĞAN ZIYA BAŞAK	-	190.10			1760/32120	17.60	
42		533/4	402.41	201.21	NAFİ	-	190.10			1760/32120	17.60	
17	15	0/872	344.20	28/688	ASMA ALVİ	-	14.00	736/3	344.20	1400/34420	14.00	
18		0/872	344.20	28/688	MUSTAP	-	14.01			1401/34420	14.01	
19		0/872	344.20	24/344	AMİR TARIQ ALVI	-	14.01			2401/34420	24.01	
20		0/872	344.20	24/344	TARIQ	-	24.01			2401/34420	24.01	
21		0/872	344.20	24/344	CAHİDE ÖNER	-	24.01			2401/34420	24.01	
22		0/872	344.20	24/344	HALİL MÜNÜR	-	24.01			2401/34420	24.01	
23		0/872	344.20	24/344	HULİFA KAYA	-	30.02			3002/34420	30.02	
24		0/872	344.20	30/344	MEHMET AVCI	-	30.02			3002/34420	30.02	
25		0/872	344.20	30/344	GARİB	-	30.02			3002/34420	30.02	
26		0/872	344.20	30/344	SEDA ÖZDEMİR	-	30.02			3002/34420	30.02	
27		0/872	344.20	30/344	TURGUT	-	30.02			3002/34420	30.02	
28		0/872	344.20	30/344	SEFİKA ÖNER	-	30.02			3002/34420	30.02	
29		0/872	344.20	30/344	SÜKRÜ	-	30.02			3002/34420	30.02	
30		0/872	344.20	30/344	GÜLŞEN ÇETİN	-	30.02			3002/34420	30.02	
31		0/872	344.20	30/344	ALİ	-	30.02			3002/34420	30.02	
32		0/872	344.20	30/344	NURTEN YUMLU	-	30.02			3002/34420	30.02	
33		0/872	344.20	30/344	MEHMET LÜTFÜ	-	30.02			3002/34420	30.02	
34		0/872	344.20	30/344	NADİRE GÜRCAN	-	30.02			3002/34420	30.02	
35		0/872	344.20	30/344	AHMET	-	30.02			3002/34420	30.02	

SNO	Pafta	Ada/Par	Alan	Hisse	K A D A S T R O	Malik/Baba Adı	Kamu	Dop/Th	Ada/Par	Alan	Hisse	Pay	I M A R	
													Alın	Pay
27		0/872	344.20	32/344		LEYLA EKAME	-	32.02			3202/34420	32.02		
28		0/872	344.20	32/344		MUSA	-	32.02			3202/34420	32.02		
29		0/872	344.20	24/344		BEHÇET	-	24.01			2401/34420	24.01		
58	G22D13B1B	532/4	688.56	8/162		NURİ YÜREK	-	34.01	736/4	688.56	3401/68856	34.01		
59		532/4	688.56	8/162		YILDIZKİM	-	34.01			3401/68856	34.01		
60		532/4	688.56	34/162		GRNZE ÖZGÖZE	-	34.01			1701/68856	17.01		
61		532/4	688.56	17/00		ANMİ BAYIŞ	-	17.01			1701/68856	17.01		
62		532/4	688.56	4/162		HUSSEİN	-	17.01			1701/68856	17.01		
63		532/4	688.56	17/00		EMAN BAKIŞ	-	17.01			3401/68856	34.01		
64		532/4	688.56	8/162		MOHAMMED	-	34.01			4250/68856	42.50		
65		532/4	688.56	10/162		HİBA HAHİM HASAN AL RUBAYE	-	42.50			2125/68856	21.25		
66		532/4	688.56	34.00		HASHİM	-	21.25			2125/68856	21.25		
67		532/4	688.56	10/162		BURHAN ERKARTAL	-	21.25			4250/68856	42.50		
68		532/4	688.56	42.50		MEHMET ŞEVKİ	-	42.50			4250/68856	42.50		
69		532/4	688.56	5/162		UMMUHAN KORUMAZ	-	42.50			4250/68856	42.50		
70		532/4	688.56	21.25		MEHMET	-	42.50			4250/68856	42.50		
71		532/4	688.56	21.25		UMMUHAN KORUMAZ	-	42.50			4250/68856	42.50		
72		532/4	688.56	21.25		MEHMET PA AKÇAY	-	42.50			4250/68856	42.50		
73		532/4	688.56	42.50		HÜSEİN	-	42.50			4250/68856	42.50		
74		532/4	688.56	10/162		ÖZGEN GÖKALP	-	42.50			4250/68856	42.50		
75		532/4	688.56	42.50		HASAN	-	42.50			4250/68856	42.50		
76		532/4	688.56	10/162		ÜRFEDDİN TATAR	-	42.50			4250/68856	42.50		
77		532/4	688.56	42.50		ANVAR ABDULHUSSEINHASOON ALA	-	42.50			4250/68856	42.50		
78		532/4	688.56	42.50		ABDULHUSSEİN	-	42.50			4250/68856	42.50		
79		532/4	688.56	10/162		MUHİTTİN TATAR	-	42.50			4250/68856	42.50		
80		532/4	688.56	42.50		ÜRFEDDİN	-	42.50			4250/68856	42.50		
81		533/6	158.83	158.83		ARHMET	-	158.83			15883/51827	158.83		
82		533/7	112.57	112.57		MELİHA DEMİRKİRAN	-	106.36			10636/51827	106.36		
83		533/8	197.87	197.87		RECEP	-	62.32			6232/51827	62.32		
84		533/8	197.87	65.96		RAHİH AL SAMMARRAİE	-	62.32			6232/51827	62.32		
85	G22D13B1B	533/6	158.83	158.83		SUHA JAMEEL FARAJ ALTRAE	-	158.83			15883/51827	158.83		
86		533/7	112.57	112.57		JAMEEL	-	106.36			10636/51827	106.36		
87		533/8	197.87	197.87		NAZİM DEMİRAY	-	62.32			6232/51827	62.32		
88		533/8	197.87	65.96		HASAN	-	62.32			6232/51827	62.32		
89		533/8	197.87	65.96		YAKUP ŞAHİN	-	62.31			6231/51827	62.31		
90	G22D13B1B	533/9	454.05	454.05		MUSTAFA	-	66.13			6613/51827	66.13		
91		533/10	66.13	66.13		ZEHRA ŞAHİN	-	25.06			TAM	428.99		
92	G22D13B1B	533/15	1064.10	1064.10		OSMAN KOÇ	-	428.99			TAM	428.99		
93		533/15	1064.10	1064.10		KASIM KOÇ	-	103.03			TAM	103.03		
94		533/15	1064.10	1064.10		MESİM KOÇ	-	103.03			TAM	103.03		
95		533/15	1064.10	1064.10		MESİM KOÇ	-	103.03			TAM	103.03		
96		533/15	1064.10	1064.10		İŞİN ALMATROUK	-	103.03			TAM	103.03		
97		533/15	1064.10	1064.10		MURAT	-	103.03			TAM	103.03		
98		533/15	1064.10	1064.10		AYKUT ÖZBEK	-	103.03			TAM	103.03		
99		533/15	1064.10	1064.10		NUSRETTİN	-	103.03			TAM	103.03		
100		533/15	1064.10	1064.10		GÜNER BURÇKİN	-	103.03			TAM	103.03		
101		533/15	1064.10	1064.10		HÜSEİN HAYRİ	-	103.03			TAM	103.03		
102		533/15	1064.10	1064.10		AZİZ RECEP GÖRÜŞ	-	103.03			TAM	103.03		
103		533/15	1064.10	1064.10		HAYRİ GÜNER GÖRÜŞ	-	103.03			TAM	103.03		
104		533/15	1064.10	1064.10		İZZET GÜNER GÖRÜŞ	-	103.03			TAM	103.03		
105		533/15	1064.10	1064.10		GÜNER BURÇKİN	-	103.03			TAM	103.03		
106		533/15	1064.10	1064.10		HÜSEİN HAYRİ	-	103.03			TAM	103.03		
107		533/15	1064.10	1064.10		İZZET GÖRÜŞ	-	103.03			TAM	103.03		
108		533/15	1064.10	1064.10		HÜSEİN HAYRİ	-	103.03			TAM	103.03		
109		533/15	1064.10	1064.10		SEDAT ÖZSOY	-	103.03			TAM	103.03		
110		533/15	1064.10	1064.10		ALİM	-	103.03			TAM	103.03		
111		533/15	1064.10	1064.10		MEHMET ZİYA BAŞAK	-	103.03			TAM	103.03		
112		533/15	1064.10	1064.10		NAFİ	-	103.03			TAM	103.03		
113		533/15	1064.10	1064.10		RAMİT DOĞAN ZİYA BAŞAK	-	103.03			TAM	103.03		
114		533/15	1064.10	1064.10		RAMİT DOĞAN ZİYA BAŞAK	-	103.03			TAM	103.03		
115		533/15	1064.10	1064.10		MEHMET ZİYA BAŞAK	-	103.03			TAM	103.03		
116		533/15	1064.10	1064.10		NAFİ	-	103.03			TAM	103.03		
117		533/15	1064.10	1064.10		MURVET TERLEMEZ	-	103.03			TAM	103.03		
118		533/15	1064.10	1064.10		ALİ	-	103.03			TAM	103.03		

İL : VALOVA
İLÇESİ : CİNARCIK
KÖY/MAH. : CİNARCIK
BELEDİYESİ : CİNARCIK
PAFTANO : G22D13B1B

T E S C | L
S A Y F A S I

SAYFA NO : 1

ADANO : 736

Clt Syf	ParNo	Alan		Cinsi	Hisse	Kada	KPa	Cilt Syf.	Maliki	Babası	Beyanlar	
		He.	M2									
	1	0	0473	72	ARSA							
						532	1	182	17929	SULTAN GÜNDÜZ	Zemin kat 1 nolu mesken	
						532	1	182	17930	AYFER ZENGİL	Zemin kat 2 nolu mesken	
						532	1	182	17931	SELVER DÖNMEZ	1.kat 3 nolu mesken	
						532	1	182	17932	SADIK URAL	1.kat 4 nolu mesken	
						532	1	182	17933	NESEMİ KOÇER	2.kat 5 nolu mesken	
						532	1	182	17934	NADİA ABDELRAHMAN MARDI AL AZAMY	2.kat 6 nolu mesken	
						532	1	182	17935	SEVİL FIRINCI	3.kat 7 nolu mesken	
						532	1	182	17936	HAMİ ERFUŞ	3.kat 8 nolu mesken	
						532	1	182	17937	ESRA ÖZKAN	4.kat 9 nolu mesken 1/4 hisse	
						532	1	182	17937	MELİKE PETEK GÖZÜM	4.kat 9 nolu mesken 1/4 hisse	
						532	1	182	17937	ABDULKADİR AÇA	4.kat 9 nolu mesken 2/4 hisse	
						532	1	182	17938	HAYRETTİN GÜVENÇ	4.kat 10 nolu mesken	
						532	1	182	17939	UGUR KARASOY	Bodrum kat 11 nolu depolu dükkan	
						532	1	182	17939	UGUR KARASOY	Bodrum kat 11 nolu depolu dükkan	
	2	0	0321	20	ARSA							
						532	0	870	45	4369	SEVDA ABAK	Bodrum kat 1 nolu mesken 11/240 hisse
						532	0	870	45	4369	SEVDA ABAK	Bodrum kat 1 nolu mesken 229/240 hisse
						532	0	870	45	4370	FAYZA GÜREL	Zemin kat 2 nolu mesken
						532	0	870	45	4371	AHMET TAYFUN PÜTÜN	Zemin kat 3 nolu mesken
						532	0	870	45	4372	NELAN ŞEHİTOĞLU	1.kat 4 nolu mesken
						532	0	870	45	4373	ELÇİN EREM	1.kat 5 nolu mesken el birliği
						532	0	870	45	4373	KRAM EREM	1.kat 5 nolu mesken el birliği
						532	0	870	45	4373	NAZAN EREM DİZDAROĞLU	1.kat 5 nolu mesken el birliği
						532	0	870	45	4373	SEDA EREM ERENSÖY	1.kat 5 nolu mesken el birliği
						532	0	870	45	4374	PAKİZE HÜSEYİNÖMER	2.kat 6 nolu mesken
						532	0	870	45	4375	BURSHA KHALAF	2.kat 7 nolu mesken
						532	0	870	45	4376	NURULLAH KABACI	3.kat 8 nolu mesken
						532	0	870	45	4377	HAMEED OTHMAN AHMED AHMED	3.kat 9 nolu mesken
						532	0	870	45	4378	GÜLER AY	4.kat 10 nolu çatı piyessli mesken
						532	0	870	45	4379	ALAA HÜSEİN NASER AL-OBAIDI	4.kat 11 nolu çatı piyessli mesken
						532	0	870	45	4380	NEZİVE YILDIRIM	Bodrum kat 12 nolu dükkan
						533	4	18	1755	HAMİT DOĞAN ZİVA BAŞAK	Hissesi zemine yöneliktir.	
						533	4	18	1755	MEHMET ZİVA BAŞAK	Hissesi zemine yöneliktir.	
	3	0	0344	20	ARSA							
						532	0	872	64	6951	AMİR TARTO ALVI	1.bodrum 1 nolu mesken 1/2 hisse
						532	0	872	64	6951	ASMA ALVI	1.bodrum 1 nolu mesken 1/2 hisse
						532	0	872	64	6952	CHAHİD ÖNER	Zemin kat 3 nolu mesken
						532	0	872	64	6953	HÜLYA KAYA	Zemin kat 3 nolu mesken
						532	0	872	64	6954	MEMİŞ AVCI	1.kat 4 nolu mesken
						532	0	872	64	6955	SEDA ÖZDEMİR	1.kat 5 nolu mesken
						532	0	872	64	6956	ŞEFİKA ÖNER	2.kat 6 nolu mesken
						532	0	872	64	6957	GÜLŞEN ÇETİN	2.kat 7 nolu mesken
						532	0	872	64	6958	NURTEYN YÜMLÜ	3.kat 8 nolu mesken
						532	0	872	64	6959	NADİRE GÜRCAN	3.kat 9 nolu mesken
						532	0	872	64	6960	LEYLA EKME	4.kat 10 nolu çatı piyessli mesken
						532	0	872	64	6961	AYSEL AVCI	4.kat 11 nolu çatı piyessli mesken
						532	0	872	64	6962	GATEA ABBAS ABDULHASAN ABDULHASAN	1.bodrum 12 nolu dükkan
	4	0	0688	56	ARSA							
						532	4	173	17072	NUR YÜREK	Bodrum kat 1 nolu mesken	
						532	4	173	17073	GAMZE ÖZÖZE	Bodrum kat 2 nolu mesken	
						532	4	173	17074	ANNI BARTİK	Zemin kat 3 nolu mesken 1/2 hisse	
						532	4	173	17074	EMAN BARTİK	Zemin kat 3 nolu mesken 1/2 hisse	
						532	4	173	17075	HİTBA HASHİM HASAN AL RUBAYE	Zemin kat 4 nolu mesken	
						532	4	173	17076	BURHAN ERKARTAL	Zemin kat 5 nolu mesken	
						532	4	173	17077	ÜMMÜHAN KOREMAZ	1.kat 6 nolu mesken 1/2 hisse	
						532	4	173	17077	ÜMMÜHAN KOREMAZ	1.kat 6 nolu mesken 1/2 hisse	
						532	4	173	17078	MUSTAFA AKÇAY	1.kat 7 nolu mesken	
						532	4	173	17079	ÖZGEN GÖKALP	1.kat 8 nolu mesken	
						532	4	173	17080	İBRAHİM TAFTAR	2.kat 9 nolu mesken	
						532	4	173	17081	ANAR ABDULHASAN HASOON ALAQLI	2.kat 10 nolu mesken	
						532	4	173	17082	MOHTİTİN İYİPAK	2.kat 11 nolu mesken	
						532	4	173	17083	GÜLSHEN DENEUX	3.kat 12 nolu mesken	
						532	4	173	17084	MELİHA DEMİRKİTAN	3.kat 13 nolu mesken	
						532	4	173	17085	SUHA JAMEEL FARAJ ALTAAR	3.kat 14 nolu mesken 1/2 hisse	
						532	4	173	17085	FALİH AL SAMMARALE	3.kat 14 nolu mesken 1/2 hisse	
						532	4	173	17086	NAZİM DEMİRAY	4.kat 15 nolu mesken	
						532	4	173	17087	YAKUP ŞAHİN	4.kat 16 nolu mesken 1/2 hisse	
						532	4	173	17087	ZEHRA ŞAHİN	4.kat 16 nolu mesken 1/2 hisse	
						532	4	173	17088	KASIM KOÇ	4.kat 17 nolu mesken 1/3 hisse	
						532	4	173	17088	MURAT KOÇ	4.kat 17 nolu mesken 1/3 hisse	
						532	4	173	17088	OSMAN KOÇ	4.kat 17 nolu mesken 1/3 hisse	
	5	0	1005	37	ARSA							
						533	15	116	11623	İŞİN ALMAYROUK	MURAT	
						533	15	116	11623	İŞİN ALMAYROUK	MURAT	

İl		İlçe		Köy/Mah.		Belediye		Paftano		Alan		Cinsi		Hisse		Kada		Kpar		Cilt Syf.		Maliki		Babası		Beyanlar			
Cl	Syf	Par	No	He.	M2	Dm1	Dm2																						
		6	0	0518	27	ARSA		15883/51827 10636/51827 6232/51827 6231/51827 6232/51827 6613/51827	533 533 533 533 533 533	6 7 8 8 8 10	18 18 18 18 18 18	1785 1754 1746 1746 1746 1786	AYKUT ÖZBEK GÜNER BURÇKIN AZIZ RECEP GÖRÜŞ GÜNER BURÇKIN İZZET GÜLER GÖRÜŞ İZZET GÖRÜŞ	NUSRETTİN HÜSEYİN HAYR HAYR HÜSEYİN HAYR HÜSEYİN HAYR HÜSEYİN HAYR															
		7	0	0428	99	ARSA		TAM	533	9	18	1745	SEDAT ÖZSOY	ALİM															
		8	0	0527	94	ARSA		11644/52794 11643/52794 14754/52794 14753/52794	533 533 533 533	4 4 5 5	18 18 18 18	1755 1755 1784 1784	HAMİT DOĞAN ZİYA BAŞAK MEHMET ZİYA BAŞAK HAMİT DOĞAN ZİYA BAŞAK MEHMET ZİYA BAŞAK	NAF NAF NAF NAF															
		9	0	0412	11	ARSA		3/8 2/8 3/8	532 532 532	3 3 3	9 9 9	871 871 871	HAKAN TERLEMEZ MURVET TERLEMEZ NESLİHAN TERLEMEZ	SALAHATTİN ALİ SALAHATTİN															
		10	0	0540	10	ARSA		3566/54010 3566/54010 3566/54010 3567/54010 3567/54010 3567/54010 3566/54010 3566/54010 3566/54010 5606/54010 5607/54010	532 532 532 532 532 532 532 532 532 533 533	2 2 2 2 2 2 2 2 2 4 4	71 71 71 72 72 72 72 72 72 72 18 18	7036 7037 7038 7039 7040 7041 7042 7043 7044 7045 7046 7047 1755	ŞAHİME TUNÇYÜREK EMİN ŞİMŞEK SÜREYYA EROL ABDÜLKADİR TURGUT KARAKEÇİLİ NURHAN KARAKEÇİLİ SABRİYE AYDEMİR MURAT ÖZCAN NECATİ DÜNDAR KARAKEÇİLİ NURHAN KARAKEÇİLİ HÜSEYİN KARASOY KAMURAN ÇOPUROĞLU ABDÜLKADİR TURGUT KARAKEÇİLİ HAMİT DOĞAN ZİYA BAŞAK MEHMET ZİYA BAŞAK	SALİM ARIF HÜSEYİN AHMET HÜSEYİN İBRAHİM NİZAMETTİN AHMET HÜSEYİN ALİ AHMET AHMET NAF NAF	Bodrum kat 1 nolu mesken Bodrum kat 2 nolu daire Bodrum kat 3 nolu daire Bodrum kat 4 nolu daire Zemin kat 5 nolu daire Zemin kat 6 nolu daire Zemin kat 7 nolu daire Zemin kat 8 nolu daire 1.kat 9 nolu daire 1.kat 10 nolu daire 1.kat 11 nolu daire 1.kat 12 nolu daire Hissesi zemine yöneliktir. Hissesi zemine yöneliktir.														

Belediye Başkanı
Cemal Münevver
Coca Sicil No: 18797

08.01.2025