

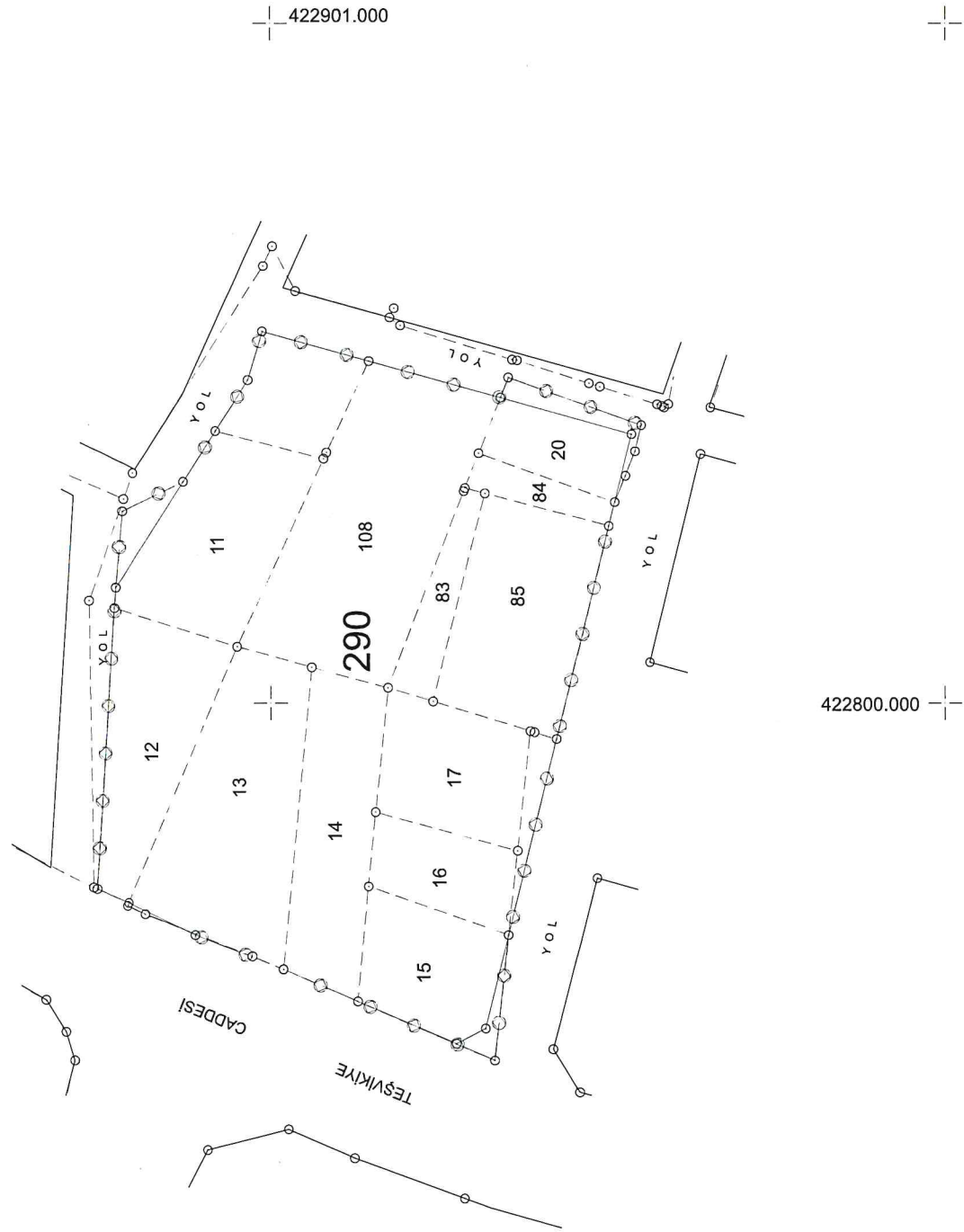

# PARSELASYON PLANI

İLİ : YALOVA  
İLÇESİ: ÇINARCIK  
MAH : KARPUZDERE  
PAFTA: G22D12B2D G22D12B1C  
ADA : 290  
PARSEL: 11,12,13,20 14,15,16,17  
83,84,85,108



ADI SOYADI	TARİH	İMZA	BÜZENLEYEN	KONTROL EDEN	ONAYLAYAN
			 Bevil Mehmet Taş Ticaret Sicil No: 18797		